

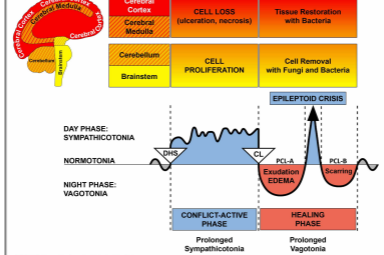

# BIOLOGICAL SPECIAL PROGRAMS

## FEMALE BREAST

written by Caroline Markolin, Ph.D.

### Breast Glands

### Milk Ducts

Rev. 1.09

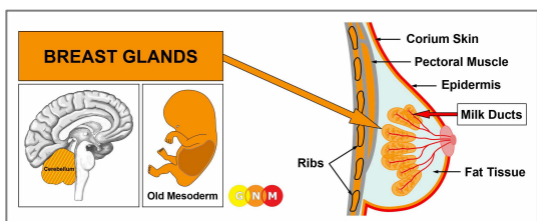

**DEVELOPMENT AND FUNCTION OF THE BREAST GLANDS:** Anatomically, the breasts cover the chest (pectoral) muscles in front of the ribs and the sternum. Fat tissue, connective tissue, and ligaments (Cooper’s ligaments) provide support to the breasts and give them their shape. The female breasts are mammary glands that contain in each breast 15-20 lobes comprised of many small lobules. The function of the breast glands is to produce milk to feed young offspring. During pregnancy, hormones such as prolactin change the glandular tissue in preparation for lactation. When a woman breastfeeds her baby, the milk travels through a network of milk ducts to the nipple at the tip of the breast. The nipple is bordered by a dark area of skin, called the areola. In evolutionary terms, the breast glands developed from sweat glands of the corium skin. The nipple is an evagination of the corium skin; this is why both the nipples and the areola are highly pigmented. Like the corium skin, the breast glands originate from the old mesoderm and are therefore controlled from the cerebellum.

**NOTE:** With the rise of mammals, milk lines developed on the right and left side of the midline, reaching from the thorax to the groin area. Normally, human females have two mammary glands, one on either side of the sternum, but breast tissue and nipples may form anywhere along the embryonic milk lines.

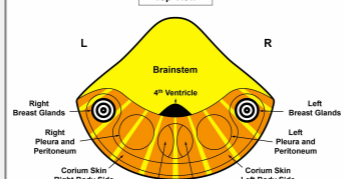

**BRAIN LEVEL:** In the **cerebellum**, the breast glands in the right breast are controlled from the left side of the brain; the breast glands of the left breast are controlled from the right brain hemisphere (lateral). Hence, there is a cross-over correlation from the brain to the organ.

**NOTE:** The right and left milk line are controlled from the same brain relays as the corium skin.

**BIOLOGICAL CONFLICT:** In biological terms, the female breast is synonymous for caring and nurturing. The biological conflict linked to the breast glands is, therefore, a **nest-worry conflict** concerning the well-being of a loved one (including a pet) or worries about the “nest” itself (distress regarding a woman’s home or workplace). The breast glands also correspond to an **argument conflict**. Typically, the argument (with a partner, one of the children, a parent, a friend) has a “worry”-aspect.

**CONFLICT-ACTIVE PHASE:** Starting with the DHS, during the conflict-active phase breast gland cells proliferate proportionally to the intensity of the conflict. The **biological purpose of the cell increase** is to enhance the function of the breast glands in order to have more milk available when a nest-member is in need (female mammals also nurse the adult males in the event of an emergency). Even if a woman

is not breastfeeding at the time or is no longer of childbearing age, her breasts still respond to a worry conflict in this biologically meaningful manner.

**NOTE:** From an evolutionary point of view the cerebellum developed with the tendency to join in groups and to associate with one another. Hence, this was the period when the biological handedness and mother/child or partner-related conflicts became relevant. If a right-handed woman experiences a nest-worry or argument conflict related to her mother or child, it affects her left breast; if she associates the conflict with her partner, it affects her right breast. For left-handed women, it is reversed. If the conflict is about the nest itself, it involves the mother/child-breast (left breast for right-handed females, right breast for left-handed females).

With prolonged conflict activity (hanging conflict) a compact nodule develops in the breast (it can also form along the mammary line). Throughout this period, the nursing mother has more milk in the conflict-related breast. In conventional medicine, the growth is called a **glandular (lobular) breast cancer** or a **mammary carcinoma** (compare with “breast cancer” related to the milk ducts); if the rate of cell division exceeds a certain limit, then the cancer is considered “malignant”.

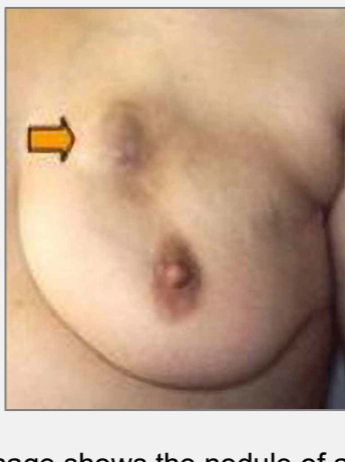

**Dr. Hamer:** “A woman associates the bond with her children and her partner predominantly with her breast. This is why diseases of the breast are the most common medical conditions in women.”

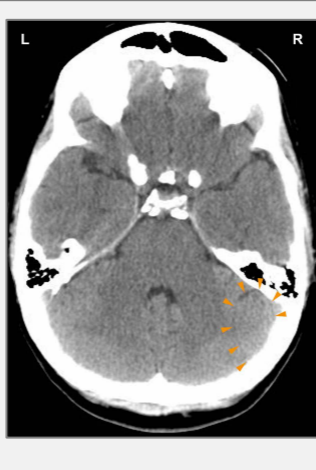

On this brain CT, we see the impact of a nest-worry conflict on the right side of the cerebellum ([view the GNM diagram](#)). It is the brain relay from where a glandular breast cancer in the left breast is controlled. The sharp border of the Hamer Focus indicates conflict activity.

**Breast cancer in men:** Men also have mammary glands, but the breasts remain undeveloped because of their higher testosterone level (in females, estrogen promotes the development of the breasts). However, if a man has a low testosterone level due to an active loss conflict (see testicles) or a conflict-related hormonal imbalance, he can suffer a nest-worry conflict just like a woman. Men usually don't pay attention to breast nodules, neither do they (have to) go for mammograms, which is why the number of breast cancers found in men is very low.

**NOTE:** Male lactation occurs with a conflict related to the pituitary gland that secretes prolactin, the hormone that stimulates the breast glands to produce milk.

**HEALING PHASE:** Following the conflict resolution ([CL](#)), the cells that are no longer needed are broken down with the help of fungi, TB bacteria, or other bacteria. During this process the tumor is filled with serous fluid and tubercular secretion; at this point, it might be diagnosed as a “cyst” (see breast gland cyst below). **Healing symptoms** are **swelling** due to the edema (fluid accumulation) in the healing breast (in [PCL-A](#)) and **night sweats**. With the SYNDROME, that is, with water retention as a result of an active abandonment or existence conflict, the swelling becomes much larger. The repair of the breast tissue is noticeable as **sharp pain**, which is characteristic for the healing of all old-mesodermal tissues (see shingles). The extent of the symptoms is determined

by the degree and duration of the conflict-active phase. Depending on the size of the tumor, the healing process can take several months; with a hanging healing due to conflict relapses even longer. When the healing phase is prolonged, the ongoing decomposing process leads to a loss of breast gland cells. If a woman is nursing at the time, the loss of glandular breast tissue (hypoplasia of the mammary gland) causes a reduction or cessation of milk production in the affected breast (compare with lack of milk production related to the pituitary gland).

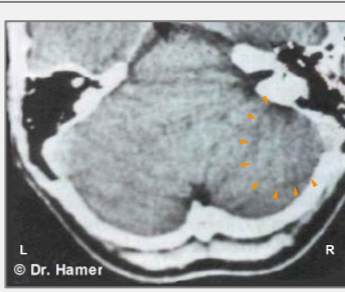

On a brain scan, the healing phase (**PCL-A**) of a glandular breast cancer in the left breast presents as “swollen”, edematous rings (brain edema) in the breast gland relay located on the right side of the cerebellum ([view the GNM diagram](#)).

When the pressure of a tumor breaks the overlying epidermis, the bloody and **foul-smelling discharge** finds its way through the external opening to the outside of the breast (left breast in this picture).

**Complications** with glandular breast cancer arise when the corium skin of the affected breast undergoes a healing phase at the same time (see skin tuberculosis). This happens either with an “attack conflict” triggered, for example, by a **breast biopsy** or when a woman suffers a “disfigurement conflict” evoked by the appearance of her breast. With a hanging healing the breast oozes constantly (watch the protein loss!) contributing, additionally, to “feeling soiled” conflicts. In this case, surgery must be considered.

The by-products of the cell removal process are eliminated through the lymphatic system. The lymph fluid travels predominantly to the axillary lymph node located in the armpit of the healing breast. Hence, in the healing phase, the lymph node swells up.

Women who have breast cancer often suffer a self-devaluation conflict leading to the development of a lymphoma in the axillary node. In conventional medicine, the new “tumor” is interpreted as a “metastasizing cancer”, based on the wrong assumption that the lymph vessels are pathways for “spreading cancer cells”. If the self-devaluation conflict is more severe, usually following a **mastectomy**, this affects the sternum or ribs underneath the amputated breast (see bone cancer). The mastectomy could also trigger an “attack conflict” with the development of a melanoma in the area of the surgical scar. Potential complications occur when the fluid from the edema enters the pleural cavity causing a transudative pleural effusion. The self-devaluation conflict (“my breast looks ugly”) could also involve the fat tissue with a localized swelling (see lipoma) in the breast during the healing phase. It is not uncommon that such a growth is misdiagnosed as a breast cancer, or “metastasis”.

After the tumor has been decomposed, a **cavern** remains at the site (see also lung caverns, liver caverns, pancreas caverns). Calcium deposits on the wall of the cavern show on a mammogram as **macrocalcification** (compare with microcalcification in the milk ducts). Concurrent water retention due to the

**SYNDROME** inflates the cavern creating a **breast cyst** (compare with breast cysts in the milk ducts). So-called **fibrocystic breasts** are the result of recurring healing and scarification processes (**PCL-B**) in the breast.

**If the required microbes are not available upon the resolution of the conflict**, because they were destroyed through an overuse of antibiotics, the additional cells remain. Eventually, the tumor becomes encapsulated with connective tissue. Such an encapsulated nodule might be found years later during a mammogram, often with dire consequences.

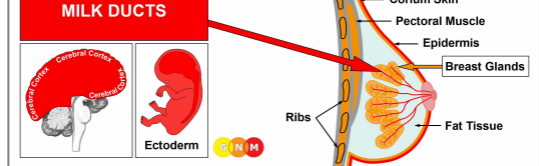

**DEVELOPMENT AND FUNCTION OF THE MILK DUCTS:** The milk ducts are a structured network of ducts that attach to the lobules of the breast glands. They merge into the main mammary ducts at the nipple. The nipples are small projections of the skin endowed with special nerves making them sensitive to stimuli such as touch. In lactating females, the milk ducts carry milk to nurse the infant. The inner lining of the milk ducts consists of squamous epithelium, originates from the ectoderm and is therefore controlled from the cerebral cortex.

**NOTE:** Once the breast glands developed, squamous epithelial cells migrated from the outer skin through the nipples into the milk ducts.

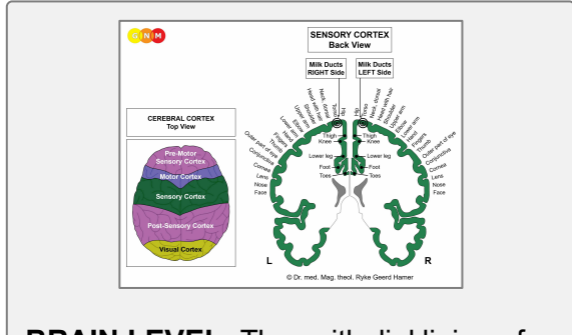

**BRAIN LEVEL:** The epithelial lining of the milk ducts is controlled from the **sensory cortex** (part of the cerebral cortex). The milk ducts in the right breast are controlled from the left side of the cortex; the milk ducts in the left breast are controlled from the right cortical hemisphere. Hence, there is a cross-over correlation from the brain to the organ (see GNM diagram showing the **sensory homunculus**).

**BIOLOGICAL CONFLICT:** The biological conflict linked to the milk ducts is a **separation conflict** experienced as if a loved one was “torn from my breast” (compare with loss conflict related to the ovaries). Women suffer separation conflicts through an unexpected divorce, a break-up with a partner, her child, a parent, or a friend or when a beloved person (or pet) dies. The fear of a separation can already activate the conflict. Similarly, the milk ducts correlate to the distress of **wanting to separate**, let’s say, from a spouse or from a parent because of a betrayal, constant fighting, or abuse. The separation from a home (a woman’s “nest”) also corresponds to the milk ducts (compare with nest-worry conflict linked to the breast glands). The loss of the “nest” is the equivalent to the male territorial loss conflict.

In line with evolutionary reasoning, **territorial conflicts, sexual conflicts, and separation conflicts** are the primary conflict themes associated with organs of ectodermal origin, controlled from the **sensory, pre-motor sensory and post-sensory cortex**.

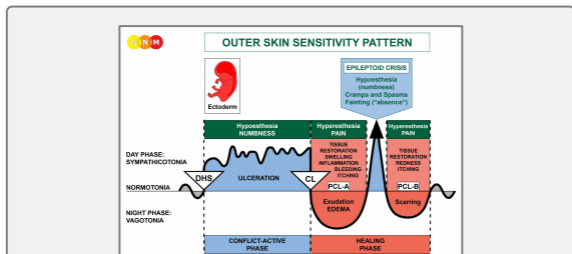

The Biological Special Program of the **milk ducts** follows the **OUTER SKIN SENSITIVITY PATTERN** with hyposensitivity during the conflict-active phase and the Epileptoid Crisis and hypersensitivity in the healing phase.

**CONFLICT-ACTIVE PHASE:** **ulceration in the lining of the affected milk duct** proportional to the degree and duration of conflict activity. The ulceration occurs in the branches exiting the lobules of the breast glands or in one of the **main ducts close to the nipple**. A severe separation conflict could involve all milk ducts in the conflict-

related breast. The **biological purpose of the cell loss** is to widen the ducts so that the milk that is no longer required (due to the separation) can drain off easier; the larger lumen of the ducts prevents a congestion of milk in the breast. The ulceration usually goes unnoticed because of the hyposensitivity during the conflict-active phase (Outer Skin Sensitivity Pattern). The **loss of sensitivity** might reach into the **nipple**.

**NOTE:** Whether the right or left breast is affected is determined by a woman's handedness and whether the conflict is mother/child or partner-related. If the conflict is about the nest itself, it involves the mother/child-breast, i.e., the left breast for a right-handed female, the right breast for the left-handed female.

With a persistent, intense hanging conflict the continuous ulceration contracts the milk ducts resulting in **scirrhous knots** and painful pulling in the breast. The contraction is visible as a local retraction at the breast and an **inverted nipple**. The affected breast **becomes considerably smaller** (recurring scarification because of a hanging healing in **PCL-B** also makes the breast smaller). On a mammogram, a scirrhous knot might appear in the shape of a compact nodule and subsequently diagnosed as a cancer ("**scirrhous carcinoma**"), even though there is no "cancer cell" mitosis!

The conflict-active phase is accompanied by a **short-term memory loss** that reaches into **PCL-A**. This is characteristic of all separation conflicts (see Biological Special Program related to the skin).

**HEALING PHASE:** During the first part of the healing phase (**PCL-A**) the tissue loss is replenished through **cell proliferation**. The **breast is swollen, red, hot, and itchy**. When the separation is at the same time associated with the skin, a rash develops also on the breast (see Paget's disease). In the healing phase the sensitivity returns, markedly with **hyperesthesia**, a heightened sensitivity to touch, specifically at the nipple. The swelling makes the nipple appear inverted (compare with inverted nipple in the conflict-active phase).

In conventional medicine, the cell proliferation in the milk duct is diagnosed as an **intraductal breast cancer**, with an inflammation as an **inflammatory breast cancer** (compare with breast cancer related to the breast glands). Based on the Five Biological Laws, the new cells cannot be regarded as "cancer cells" since the cell increase is, in reality, a replenishing process. A "benign" breast tumor is usually diagnosed as an **intraductal papilloma** or **papillary carcinoma**.

This picture presents the healing phase of an intraductal breast cancer in the left breast.

The theory that breast cancer is linked to "abnormal genes" cannot explain why the "tumor" develops in the right or left breast, why it affects the milk ducts or the breast glands, or why the "cancer" occurs at a certain time in a woman's life.

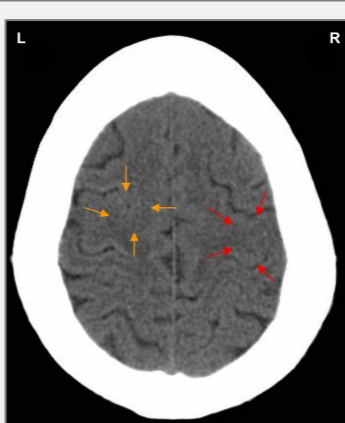

The red arrows on this CT scan point to the area in the sensory cortex from where the healing of an intraductal breast cancer in the left breast is controlled ([view the GNM diagram](#)). The uneven, partly edematous ring of the Hamer Focus confirms that the woman (she is left-handed) has resolved a separation conflict related to her partner.

However, she is still conflict active with an overwhelmed conflict associated with her child, involving the left myocardium. The Hamer Focus shows as a sharp ring configuration in the corresponding brain relay in the motor cortex (orange arrows). The two conflicts occurred most likely together.

With the SYNDROME due to an active abandonment or existence conflict the retained water is exceedingly stored in the healing breast, which increases the swelling. A large swelling might **occlude the milk duct**. In this case, the discharge produced during the repair process becomes clogged in the breast, particularly behind the nipple. Biologically, this complication is not planned because if a female is nursing, the baby would normally suck the breast dry (adult mammals suck the udder of the female when the milk is congested). In non-lactating women, however, the secretion has no outlet, which increases the swelling and the pain.

Dr. Hamer therefore recommends to drain the fluid twice a day with a milk pump or have it sucked out by her partner, a friend, or her midwife since this is less painful (the discharge has a slightly sweet taste like milk). If a cirrhotic breast is not drained during the healing phase, the breast becomes small and hard.

A **leaking breast** is an indication that the milk duct is not entirely blocked or that the healing process occurs close to the mamilla. The secretion emptying through the nipple is a **clear or bloody fluid** (compare with smelly discharge when a glandular breast tumor is healing and milky discharge related to the prolactin-producing pituitary gland). With concurrent water retention, the swelling in a milk duct is usually diagnosed as a **breast cyst** (compare with breast cyst in the breast glands).

**Mastitis** (periductal mastitis) occurs when the ducts under the nipple become inflamed. Mothers who are separated from their baby, for example after delivery, develop mastitis as soon as they are able to nurse their infant uninterrupted.

**Lactation mastitis** or an **inflammation of the nipple (thelitis)** is either linked to a separation conflict or, in breastfeeding women, when the nursling is sucking too strong.

If the healing process involves the nipple, including the areola, this is diagnosed as **Paget's disease**. In conventional medicine, it is considered a breast cancer!

An eczema on the areola (see epidermis) indicates that the separation conflict from a child or partner was associated with that particular part of the breast, for example, when breastfeeding is discontinued (hospitalization of the nursling or of the mother) or through a loss of physical contact related to that area. Hence, "Paget's disease" and an intraductal breast cancer can easily occur together.

The Epileptoid Crisis manifests as acute pain. The pain is not of a sensory nature but a strong pulling pain. Pain also occurs in **PCL-B**; in this case, because of the scarification process.

**NOTE:** All Epileptoid Crises that are controlled from the **sensory, post-sensory, or pre-motor sensory cortex** are accompanied by **troubled circulation, dizzy spells, short disturbances of consciousness** or a complete **loss of consciousness** (fainting or "absence"), depending on the intensity of the conflict. Another distinctive symptom is a **drop of blood sugar** caused by the excessive use of glucose by the brain cells (compare with hypoglycemia related to the islet cells of the pancreas).

After the Epileptoid Crisis, the swelling of the breast goes down.

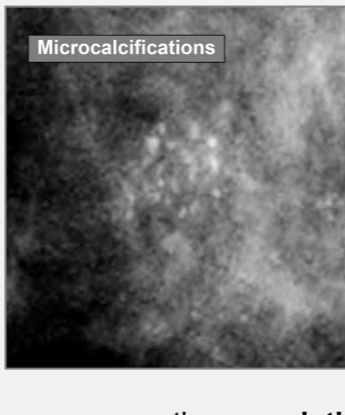

On a mammogram, the **completion of the healing process** shows as specks of calcium, or **microcalcifications** (compare with macrocalcification in the breast glands) caused by the temporary backup of the milky discharge. In today's medicine, however, microcalcifications in the breast are considered an early sign of breast cancer!

**Source: [www.learninggnm.com](http://www.learninggnm.com)**

© LearningGNM.com

DISCLAIMER: The information in this document does not replace professional medical advice.

CEREBELLUM  
Top View

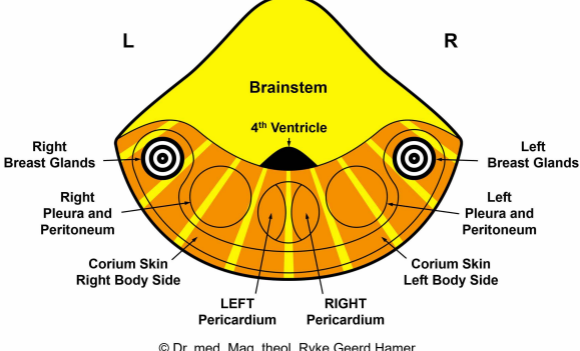

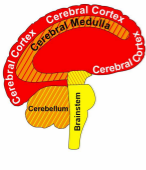

Cerebral Cortex	CELL LOSS (ulceration, necrosis)	Tissue Restoration with Bacteria
Cerebral Medulla		
Cerebellum	CELL PROLIFERATION	Cell Removal with Fungi and Bacteria
Brainstem		

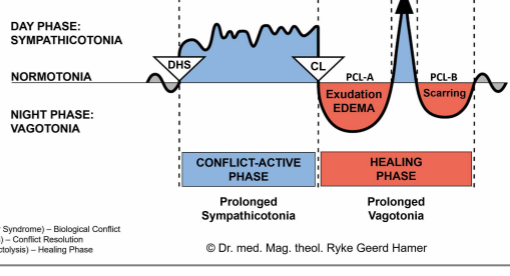

DHS (Dirk Hamer Syndrome) – Biological Conflict  
 CL (Conflictolysis) – Conflict Resolution  
 PCL (Post-Conflictolysis) – Healing Phase

© Dr. med. Mag. theol. Ryke Geerd Hamer

BIOLOGICAL SPECIAL PROGRAMS  
TWO-PHASE PATTERN

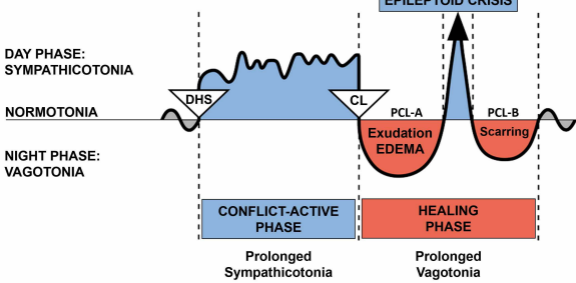

DHS (Dirk Hamer Syndrome) – Biological Conflict  
 CL (Conflictolysis) – Conflict Resolution  
 PCL (Post-Conflictolysis) – Healing Phase

© Dr. med. Mag. theol. Ryke Geerd Hamer

BIOLOGICAL SPECIAL PROGRAMS  
TWO-PHASE PATTERN

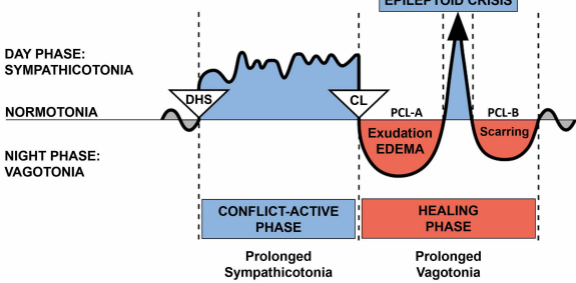

DHS (Dirk Hamer Syndrome) – Biological Conflict  
 CL (Conflictolysis) – Conflict Resolution  
 PCL (Post-Conflictolysis) – Healing Phase

© Dr. med. Mag. theol. Ryke Geerd Hamer

### BIOLOGICAL SPECIAL PROGRAMS TWO-PHASE PATTERN

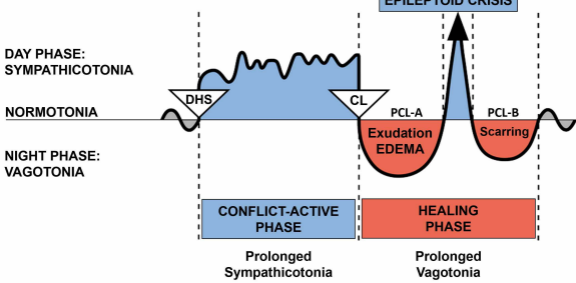

DHS (Dirk Hamer Syndrome) – Biological Conflict  
 CL (Conflictolysis) – Conflict Resolution  
 PCL (Post-Conflictolysis) – Healing Phase

© Dr. med. Mag. theol. Ryke Geerd Hamer

**CEREBELLUM**  
Top View

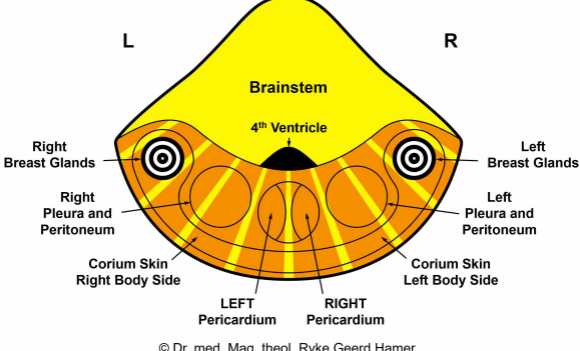

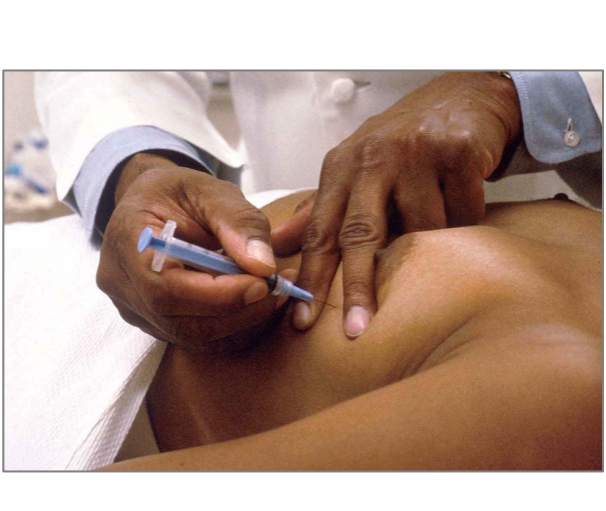

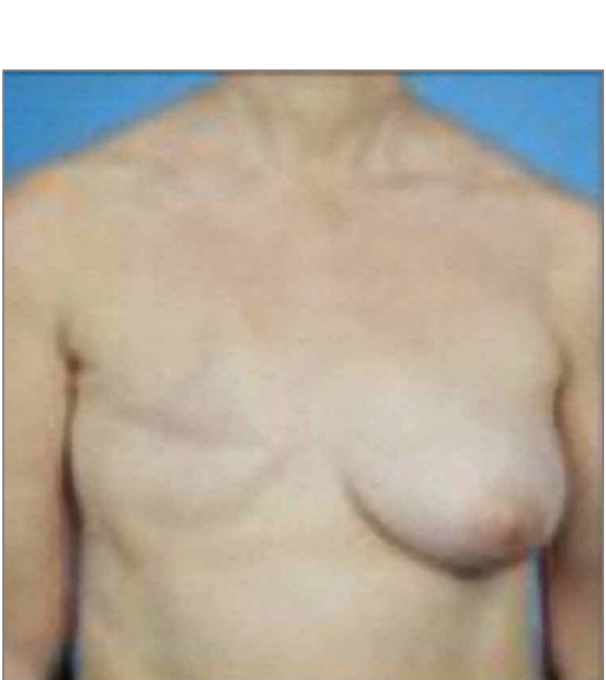

# BIOLOGICAL SPECIAL PROGRAMS TWO-PHASE PATTERN

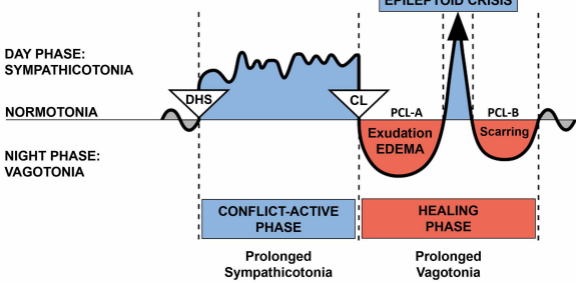

DHS (Dirk Hamer Syndrome) – Biological Conflict  
CL (Conflictolysis) – Conflict Resolution  
PCL (Post-Conflictolysis) – Healing Phase

© Dr. med. Mag. theol. Ryke Geerd Hamer

The homunculus is a representation of different anatomical divisions of the body.

# CEREBRAL CORTEX

## Lateral View

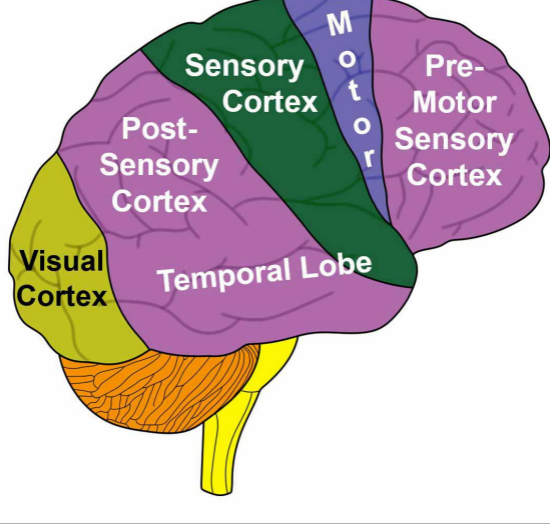

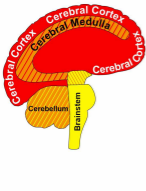

Cerebral Cortex	CELL LOSS (ulceration, necrosis)	Tissue Restoration with Bacteria
Cerebral Medulla		
Cerebellum	CELL PROLIFERATION	Cell Removal with Fungi and Bacteria
Brainstem		

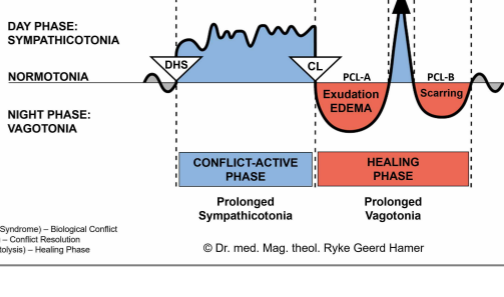

DHS (Dirk Hamer Syndrome) – Biological Conflict  
 CL (Conflictolysis) – Conflict Resolution  
 PCL (Post-Conflictolysis) – Healing Phase

© Dr. med. Mag. theol. Ryke Geerd Hamer

# MILK DUCTS

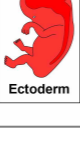
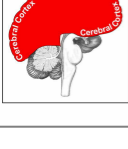

G N M

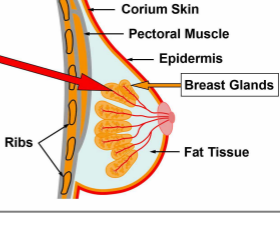

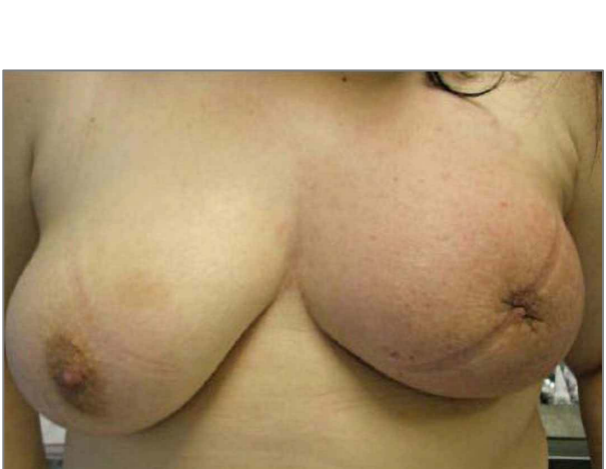

# BIOLOGICAL SPECIAL PROGRAMS TWO-PHASE PATTERN

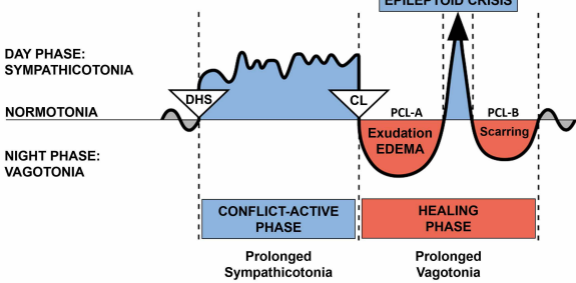

DHS (Dirk Hamer Syndrome) – Biological Conflict  
CL (Conflictolysis) – Conflict Resolution  
PCL (Post-Conflictolysis) – Healing Phase

© Dr. med. Mag. theol. Ryke Geerd Hamer

# BIOLOGICAL SPECIAL PROGRAMS TWO-PHASE PATTERN

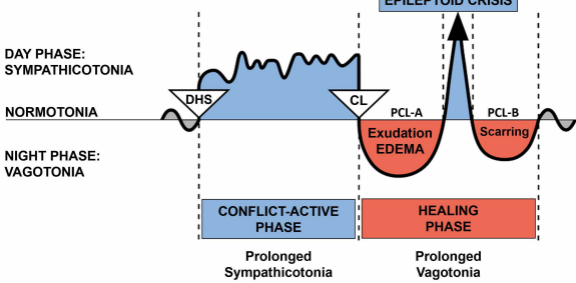

DHS (Dirk Hamer Syndrome) – Biological Conflict  
CL (Conflictolysis) – Conflict Resolution  
PCL (Post-Conflictolysis) – Healing Phase

© Dr. med. Mag. theol. Ryke Geerd Hamer

# BIOLOGICAL SPECIAL PROGRAMS TWO-PHASE PATTERN

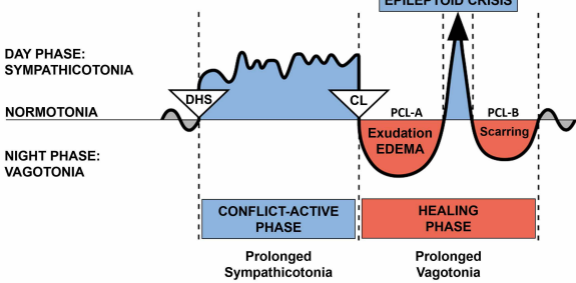

DHS (Dirk Hamer Syndrome) – Biological Conflict  
CL (Conflictolysis) – Conflict Resolution  
PCL (Post-Conflictolysis) – Healing Phase

© Dr. med. Mag. theol. Ryke Geerd Hamer

# OUTER SKIN SENSIVITY PATTERN

**EPILEPTOID CRISIS**  
 Hypoesthesia (numbness)  
 Cramps and Spasms  
 Fainting ("absence")

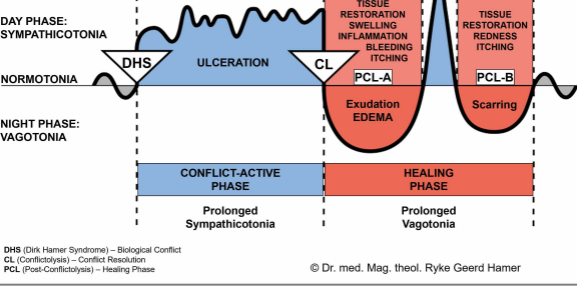

DHS (Dirk Hamer Syndrome) – Biological Conflict  
 CL (Conflictolysis) – Conflict Resolution  
 PCL (Post-Conflictolysis) – Healing Phase

**SENSORY CORTEX  
Back View**

**Milk Ducts  
RIGHT Side**      **Milk Ducts  
LEFT Side**

**CEREBRAL CORTEX  
Top View**

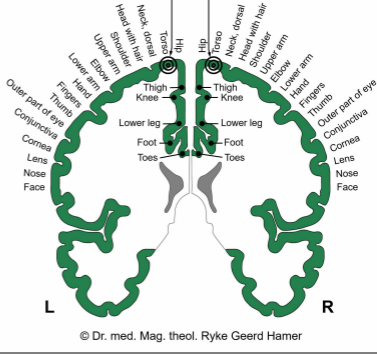
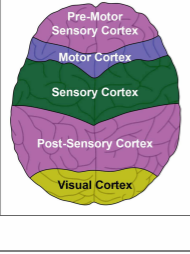

L

R

# BIOLOGICAL SPECIAL PROGRAMS TWO-PHASE PATTERN

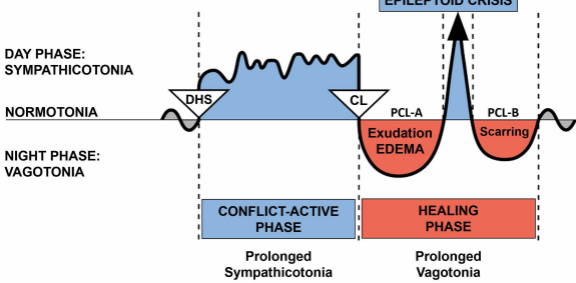

DHS (Dirk Hamer Syndrome) – Biological Conflict  
CL (Conflictolysis) – Conflict Resolution  
PCL (Post-Conflictolysis) – Healing Phase

© Dr. med. Mag. theol. Ryke Geerd Hamer

# CEREBRAL CORTEX

## Lateral View

